

Gyllyngvase Guest House, Falmouth, TR11 4GH

The Challenge:

Gyllyngvase Guest House have two rooms on the top floor, one which had a very small shower room and the other which had a larger bathroom, our challenge was to create two equal size shower rooms.

Photos showing wall removed, beginning of stud work;

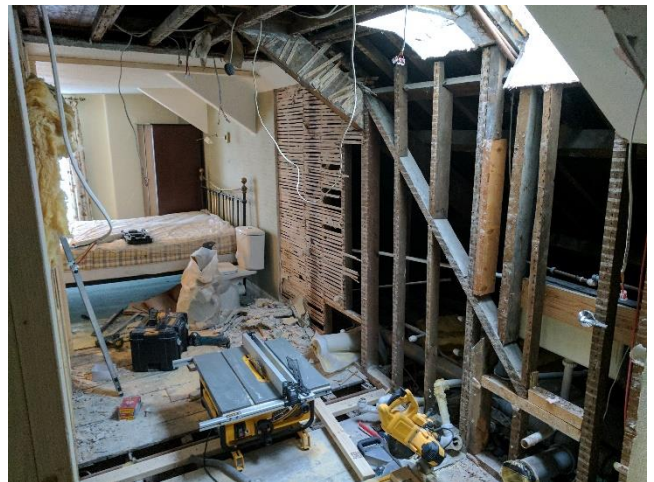

The Solution:

Remove both bathroom suites and the walls between to make two shower rooms that are the same size for the convenience of guests.

Photos showing the new two equal size rooms, just after being built;



The Outcome:

Trident, disconnected both bathroom and shower room, removed the dividing wall, ceilings, loft hatch and walls to bedrooms, built the two new shower rooms, carried out all plumbing work, electrical work and tiling.

In each bathroom we installed a shower cubicle, toilet, sink, a shaver socket in each shower room, centre light tunnel, extractor fans and all wall accessories including the toilet roll holder, and mirror etc. Two pocket doors were installed and all walls were re-boarded and skimmed to a flat finish by Trident.



Mr Lower the owner of Gyllyngvase House said

"I was very happy with the work carried out by Trident, the engineers were efficient and just got on with the job. I had one other price and Trident were very competitive with price also. It was helpful that Trident could do the work before the busy period of Spring and Summer kicked in so closing the rooms off were a lot easier. I would certainly recommend Trident for this sort of work in the future"



Ron Bull Trident director said:

Trident were very happy to be chosen for this project, carrying out work for local businesses we feel is very important. We were very happy to be able to offer all plumbing, heating, electrical and building works to Mr Lower to make the project management just that little bit easier.